



# Tokay RC Modelers, Lodi, California New Membership Form



Please note, this form is for new, first time applicants only. For returning or continuing members, use the **Renewal Membership Form**.

- 1) This Membership Application Form is for 1  Adult or 1  Junior (18 years old or younger)
- 2) NOTICE: Our flying field has a restriction on when piston powered aircraft can operate. Turbines are not allowed. There is also a No Fly Zone. Please fill out the New Membership Form and read and sign the attached Tokay Field Rules, No Fly Zone and Release of Liability documents. Return them to the Treasurer with your payment.
- 3) Please provide the name of your TRCM sponsor or host (must be an active TRCM member)

Printed Name of Sponsor/Host: \_\_\_\_\_

4) Dues:

<b>New Member Dues:</b> (Refer to appropriate Pro-Rata Table then enter amount paid and related information)
Amount Paid: \$ _____ <input type="checkbox"/> Cash, <input type="checkbox"/> Check, Check Number: _____

<b>Field Assessment Fee:</b> Can be combined and paid with the same check as New Member Dues (Check the appropriate box and enter amount paid and related information)
<input type="checkbox"/> I am electing to pay the assessment in full for the amount of \$200.00
<input type="checkbox"/> I am electing to pay the assessment using the 2-year plan. This is my first installment for \$110.00
<input type="checkbox"/> I am electing to pay the assessment using the 4-year plan. This is my first installment for \$60.00
Amount Paid: \$ _____ <input type="checkbox"/> Cash, <input type="checkbox"/> Check, Check Number: _____

5) Please Print Clearly:

Your Name: _____	AMA No: _____
Mailing Address: _____	DOB: _____ Age: _____
City, State, Zip: _____	
Home Phone: (     ) _____	Work Phone: (     ) _____
Email Address: _____	Cell Phone: (     ) _____

- 6) Special Interests:  Scale  Racing  Sport  Warbirds  Gliders  Helicopters  
 Old Timers  Electric

Continued on next page =>



## Tokay RC Modelers, Lodi, California New Membership Form



### 7) Your Skill Level:

- Just Learning:** You are still on a buddy box with an instructor, or about ready to start
- Beginner:** You are able to take off and land on your own.
- Frustrated:** You break everything you touch, and haven't been able to get a plane out to the field in one piece yet.
- Intermediate:** You can fly a shoulder wing or low wing advanced trainer and have the ability to perform basic maneuvers.
- Advanced:** You can fly loops, rolls, four point rolls, inverted flight; You are able to instruct beginners with trainers.
- Expert:** You can fly WWII warbirds, handle a racing model aircraft, enjoy competition and test fly most model aircraft.

8) Signature \_\_\_\_\_ Date: \_\_\_\_\_

9) *Bring this completed Renewal Form with payment, along with your signed Field Rules, No Fly Zone and Release of Liability documents to a TRCM club meeting or mail them to:*

**Robert Stanley, TRCM Treasurer  
171 Sterling Grove Drive  
Galt, CA 95632**



## Tokay RC Modelers, Lodi, California New Membership Form



### TRCM New Member (Adult) Pro Rata Table 2011

TRCM applicants pay a one time field assessment fee in the amount of \$200, paid in full the first year of membership; or \$220, paid over two years at \$110 for each of the first two years of membership; or \$240, paid over four years at \$60 for each of the first four years of membership.

Yearly dues are **\$50.00** to all renewing adult members. If, however, you are joining TRCM for the first time (adult new member), the following tables apply:

Month Joined	Pro Rata Dues	Plus Full	Totaling
January	\$50.00	\$200.00	\$250.00
February	\$45.83	\$200.00	\$245.83
March	\$41.67	\$200.00	\$241.67
April	\$37.50	\$200.00	\$237.50
May	\$33.33	\$200.00	\$233.33
June	\$29.17	\$200.00	\$229.17
July	\$25.00	\$200.00	\$225.00
August	\$20.83	\$200.00	\$220.83
September	\$16.67	\$200.00	\$216.67
October	\$12.50	\$200.00	\$212.50
November	\$8.33	\$200.00	\$208.33
December	\$4.17	\$200.00	\$204.17

Month Joined	Pro Rata Dues	2-Year Plan	Totaling
January	\$50.00	\$110.00	\$160.00
February	\$45.83	\$110.00	\$155.83
March	\$41.67	\$110.00	\$151.67
April	\$37.50	\$110.00	\$147.50
May	\$33.33	\$110.00	\$143.33
June	\$29.17	\$110.00	\$139.17
July	\$25.00	\$110.00	\$135.00
August	\$20.83	\$110.00	\$130.83
September	\$16.67	\$110.00	\$126.67
October	\$12.50	\$110.00	\$122.50
November	\$8.33	\$110.00	\$118.33
December	\$4.17	\$110.00	\$114.17

Month Joined	Pro Rata Dues	4-Year Plan	Totaling
January	\$50.00	\$60.00	\$110.00
February	\$45.83	\$60.00	\$105.83
March	\$41.67	\$60.00	\$101.67
April	\$37.50	\$60.00	\$97.50
May	\$33.33	\$60.00	\$93.33
June	\$29.17	\$60.00	\$89.17
July	\$25.00	\$60.00	\$85.00
August	\$20.83	\$60.00	\$80.83
September	\$16.67	\$60.00	\$76.67
October	\$12.50	\$60.00	\$72.50
November	\$8.33	\$60.00	\$68.33
December	\$4.17	\$60.00	\$64.17



## Tokay RC Modelers, Lodi, California New Membership Form



### TRCM New Member (Junior) Pro Rata Table 2011

TRCM applicants pay a one time field assessment fee in the amount of \$200, paid in full the first year of membership; or \$220, paid over two years at \$110 for each of the first two years of membership; or \$240, paid over four years at \$60 for each of the first four years of membership.

Yearly dues are \$10.00 to all renewing junior members. If, however, you are joining TRCM for the first time (junior new member), the following tables apply:

Month Joined	Pro Rata Dues	Plus Full	Totaling
January	\$10.00	\$200.00	\$210.00
February	\$9.17	\$200.00	\$209.17
March	\$8.33	\$200.00	\$208.33
April	\$7.50	\$200.00	\$207.50
May	\$6.67	\$200.00	\$206.67
June	\$5.83	\$200.00	\$205.83
July	\$5.00	\$200.00	\$205.00
August	\$4.17	\$200.00	\$204.17
September	\$3.33	\$200.00	\$203.33
October	\$2.50	\$200.00	\$202.50
November	\$1.67	\$200.00	\$201.67
December	\$0.83	\$200.00	\$200.83

Month Joined	Pro Rata Dues	2-Year Plan	Totaling
January	\$10.00	\$110.00	\$120.00
February	\$9.17	\$110.00	\$119.17
March	\$8.33	\$110.00	\$118.33
April	\$7.50	\$110.00	\$117.50
May	\$6.67	\$110.00	\$116.67
June	\$5.83	\$110.00	\$115.83
July	\$5.00	\$110.00	\$115.00
August	\$4.17	\$110.00	\$114.17
September	\$3.33	\$110.00	\$113.33
October	\$2.50	\$110.00	\$112.50
November	\$1.67	\$110.00	\$111.67
December	\$0.83	\$110.00	\$110.83

Month Joined	Pro Rata Dues	4-Year Plan	Totaling
January	\$10.00	\$60.00	\$70.00
February	\$9.17	\$60.00	\$69.17
March	\$8.33	\$60.00	\$68.33
April	\$7.50	\$60.00	\$67.50
May	\$6.67	\$60.00	\$66.67
June	\$5.83	\$60.00	\$65.83
July	\$5.00	\$60.00	\$65.00
August	\$4.17	\$60.00	\$64.17
September	\$3.33	\$60.00	\$63.33
October	\$2.50	\$60.00	\$62.50
November	\$1.67	\$60.00	\$61.67
December	\$0.83	\$60.00	\$60.83



Tokay RC Modelers, Lodi, California  
New Membership Form



# ***TOKAY RADIO CONTROL MODELERS***

## **Field Rules:**

- 1) Each new member must fly the first time at the club field with a club member who will review the club safety and field rules, AMA safety rules, and ascertain that the new member can adequately and safely fly the aircraft.
- 2) Guests shall be allowed flying privileges at the club field only if the host of the guest will assume responsibility to see that club rules are observed. This includes verification that the guest possesses AMA membership and has signed a TRCM Release of Liability form. Any guest utilizing the flying field for more than three occasions shall be asked to present themselves for membership in the club by their sponsor.
- 3) All fliers must have a frequency pin to fly. Do not turn on your transmitter without a frequency pin. Place your club membership card in the frequency pin slot and guests must place their AMA card there in lieu of a membership card.
- 4) Complete a satisfactory range check of your equipment each flying session, and preflight your plane.
- 5) NO takeoffs from the pit or taxiway area
- 6) Flying is not allowed above the Pit and Parking area.
- 7) Do not stand on the Runway while Flying. Use the Pilot's stations behind the safety barrier.
- 8) Always announce your intention for take off or landing to the other pilots.
- 9) Dead stick aircraft have landing priority over all other aircraft. Landing aircraft have priority over aircraft that are taking off. Be courteous and communicate with the other pilot's when retrieving your aircraft.
- 10) Engines will only be run at the Start Up Area and the Run Up area only.
- 11) Mufflers are **REQUIRED** on all Aircraft. (Electric is exempt)
- 12) Alcoholic beverages are not permitted at the field at any time.
- 13) No Smoking (if you need to smoke, then smoke in your car)
- 14) Last person to leave the field will lock the gate.
- 15) The Safety Officer and all members will ensure compliance to these rules.

Applicant's Signature: \_\_\_\_\_ Date: \_\_\_\_\_

Print Name: \_\_\_\_\_



# TOKAY RADIO CONTROL MODELERS

## No Fly Zone:

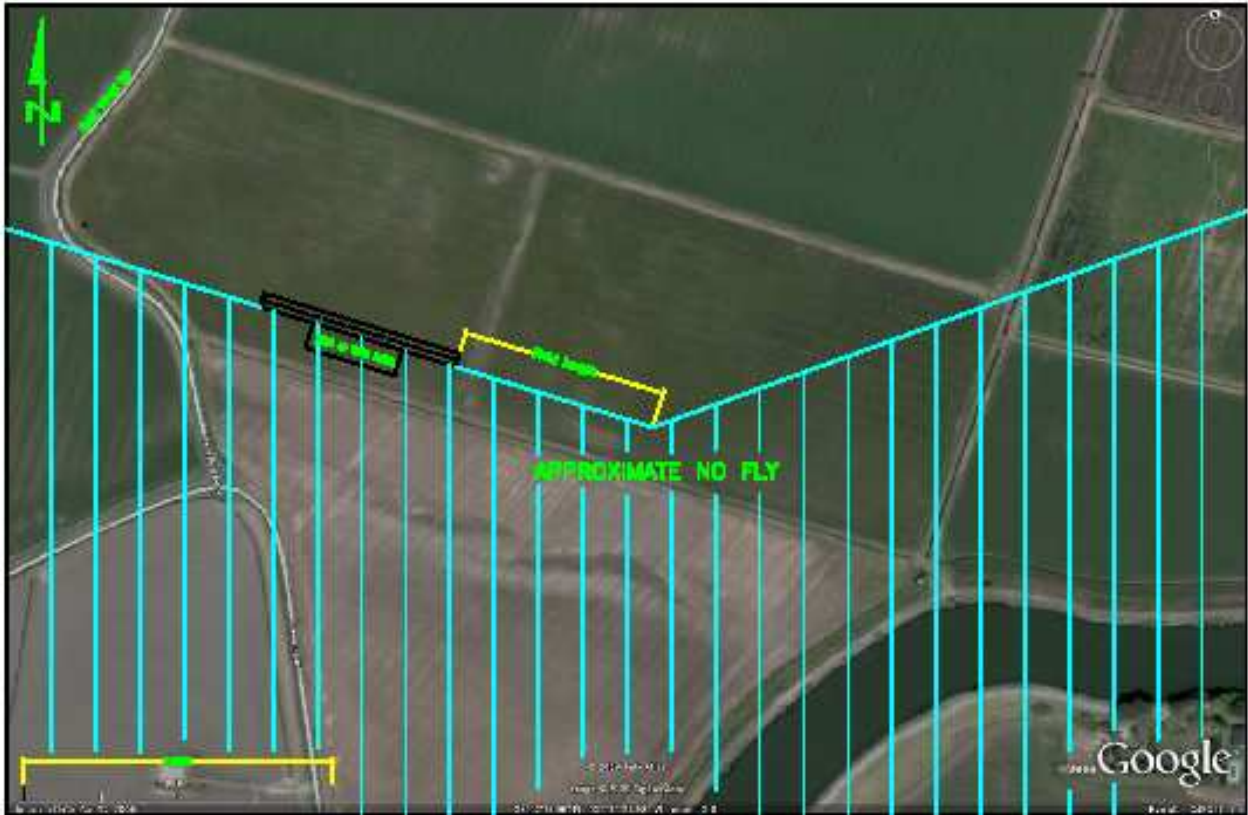

Applicant's Signature: \_\_\_\_\_ Date: \_\_\_\_\_

Print Name: \_\_\_\_\_

# AGREEMENT AND RELEASE OF LIABILITY

In consideration for being permitted to utilize the land and facilities owned and leased by:

\_\_\_\_\_ **Stokes Farms (owner) / Tokay Radio Control Modelers (lessee)** \_\_\_\_\_  
PRINTED NAME OF LANDOWNER(S) (hereinafter collectively referred to as "Released Parties")

Located at:  
\_\_\_\_\_ **Tyler Island – Latitude 38 Deg 12 Min 19 Sec Longitude 121 Deg 31 Min 33 Sec** \_\_\_\_\_  
ADDRESS

And to engage in the hobby of flying remote controlled aircraft, and related activities (hereinafter collectively referred to as "RC Aircraft Operation")

\_\_\_\_\_  
PRINTED NAME OF RELEASER

**Hereby agree as follows:**

INITIAL EACH OF FOLLOWING

1. \_\_\_\_\_ I hereby RELEASE AND DISCHARGE the Released Parties from any and all liability, claims, demands or causes of action that may hereafter have for injuries and damages arising out of my participation in RC Aircraft Operation including but not limited to losses CAUSED BY THE NEGLIGENCE OF THE RELEASED PARTIES.
2. \_\_\_\_\_ I further agree that I will not sue or make claim against the Released Parties for damages or other losses sustained as a result of my participation in RC Aircraft Operation or using the property.
3. \_\_\_\_\_ I also agree to INDEMNIFY, DEFEND AND HOLD THE RELEASED PARTIES HARMLESS from all claims, judgments and costs, including attorneys fees incurred in connection with any action brought as a result of my participation in RC Aircraft Operation and entering the property.
4. \_\_\_\_\_ I understand and acknowledge that RC Aircraft Operations have inherent dangers that no amount of care, caution, instruction or experience can eliminate and I EXPRESSLY AND VOLUNTARILY ASSUME ALL RISK OF DEATH OR PERSONAL INJURY SUSTAINED WHILE PARTICIPATING IN RC Aircraft Operation WHETHER OR NOT CAUSED BY THE NEGLIGENCE OF THE RELEASED PARTIES.
5. \_\_\_\_\_ I have been advised and recognize that my RC Aircraft Operations are not covered by any personal accident or general liability insurance policy issued to the Released Parties.
6. \_\_\_\_\_ I hereby expressly recognize that this Agreement and Release of Liability is a contract pursuant to which I have released any and all claims against the Released Parties resulting from my operation of RC Aircraft including any claims caused by negligence of the Released Parties.

I HAVE READ THIS AGREEMENT – RELEASE OF LIABILITY, FULLY UNDERSTAND ITS CONTENTS, AND SIGN IT OF MY OWN FREE WILL.

\_\_\_\_\_  
SIGNATURE OF RELEASER

\_\_\_\_\_  
DATED

\_\_\_\_\_  
PRINTED NAME – RELEASER

\_\_\_\_\_  
IF A MINOR- PARENT OR GUARDIAN SIGNATURE

\_\_\_\_\_  
DATED

\_\_\_\_\_  
SIGNATURE OF WITNESS

\_\_\_\_\_  
DATED

\_\_\_\_\_  
PRINTED NAME – WITNESS